

Appendix B: Survey Track Logs (Figures 3.1 – 3.19)



This map should only be used in conjunction with WEC report MR17-57-01.



Survey Area Track Logs

Revision: A - 24 Nov 2017

Scale: 1:10,000 (A3)

Author: Alison Saligari

WEC Ref: MR17-57-01

Filename: MR17-57-01-f03.mxd

Projection: GDA 1994 MGA Zone 50

Figure

3.1



This map should only be used in conjunction with WEC report MR17-57-01.



Survey Area Track Logs

Revision: A - 24 Nov 2017

Scale: 1:10,000 (A3)

Author: Alison Saligari

WEC Ref: MR17-57-01

Filename: MR17-57-01-f03.mxd

Projection: GDA 1994 MGA Zone 50

Figure

3.2



This map should only be used in conjunction with WEC report MR17-57-01.



Survey Area Track Logs

Revision: A - 24 Nov 2017

Scale: 1:10,000 (A3)

Author: Alison Saligari

WEC Ref: MR17-57-01

Filename: MR17-57-01-f03.mxd

Projection: GDA 1994 MGA Zone 50

Figure

3.3



This map should only be used in conjunction with WEC report MR17-57-01.



Survey Area Track Logs

Revision: A - 24 Nov 2017

Scale: 1:10,000 (A3)

Author: Alison Saligari
 WEC Ref: MR17-57-01
 Filename: MR17-57-01-f03.mxd
 Projection: GDA 1994 MGA Zone 50

Figure
3.4



This map should only be used in conjunction with WEC report MR17-57-01.



Survey Area Track Logs

Revision: A - 24 Nov 2017

Scale: 1:10,000 (A3)

Author: Alison Saligari

WEC Ref: MR17-57-01

Filename: MR17-57-01-f03.mxd

Projection: GDA 1994 MGA Zone 50

Figure

3.5



This map should only be used in conjunction with WEC report MR17-57-01.



Survey Area Track Logs

Revision: A - 24 Nov 2017

Scale: 1:10,000 (A3)

Author: Alison Saligari

WEC Ref: MR17-57-01

Filename: MR17-57-01-f03.mxd

Projection: GDA 1994 MGA Zone 50

Figure

3.6



This map should only be used in conjunction with WEC report MR17-57-01.



Survey Area Track Logs

Revision: A - 24 Nov 2017

Scale: 1:10,000 (A3)

Author: Alison Saligari
 WEC Ref: MR17-57-01
 Filename: MR17-57-01-f03.mxd
 Projection: GDA 1994 MGA Zone 50

Figure
3.7



This map should only be used in conjunction with WEC report MR17-57-01.



Survey Area Track Logs

Revision: A - 24 Nov 2017

Scale: 1:10,000 (A3)

Author: Alison Saligari

WEC Ref: MR17-57-01

Filename: MR17-57-01-f03.mxd

Projection: GDA 1994 MGA Zone 50

Figure

3.8



This map should only be used in conjunction with WEC report MR17-57-01.



Survey Area Track Logs

Revision: A - 24 Nov 2017

Scale: 1:10,000 (A3)

Author: Alison Saligari
 WEC Ref: MR17-57-01
 Filename: MR17-57-01-f03.mxd
 Projection: GDA 1994 MGA Zone 50

Figure
3.9



Legend

- Track Logs
- Survey Area



This map should only be used in conjunction with WEC report MR17-57-01.



Survey Area Track Logs

Revision: A - 24 Nov 2017 Scale: 1:10,000 (A3)

Author: Alison Saligari	Figure 3.10
WEC Ref: MR17-57-01	
Filename: MR17-57-01-f03.mxd	
Projection: GDA 1994 MGA Zone 50	



This map should only be used in conjunction with WEC report MR17-57-01.



Survey Area Track Logs

Revision: A - 24 Nov 2017

Scale: 1:10,000 (A3)

Author: Alison Saligari
 WEC Ref: MR17-57-01
 Filename: MR17-57-01-f03.mxd
 Projection: GDA 1994 MGA Zone 50

Figure
3.11



This map should only be used in conjunction with WEC report MR17-57-01.



Survey Area Track Logs

Revision: A - 24 Nov 2017

Scale: 1:10,000 (A3)

Author: Alison Saligari

WEC Ref: MR17-57-01

Filename: MR17-57-01-f03.mxd

Projection: GDA 1994 MGA Zone 50

Figure

3.12



This map should only be used in conjunction with WEC report MR17-57-01.



Survey Area Track Logs

Revision: A - 24 Nov 2017

Scale: 1:10,000 (A3)

Author: Alison Saligari

WEC Ref: MR17-57-01

Filename: MR17-57-01-f03.mxd

Projection: GDA 1994 MGA Zone 50

Figure

3.13

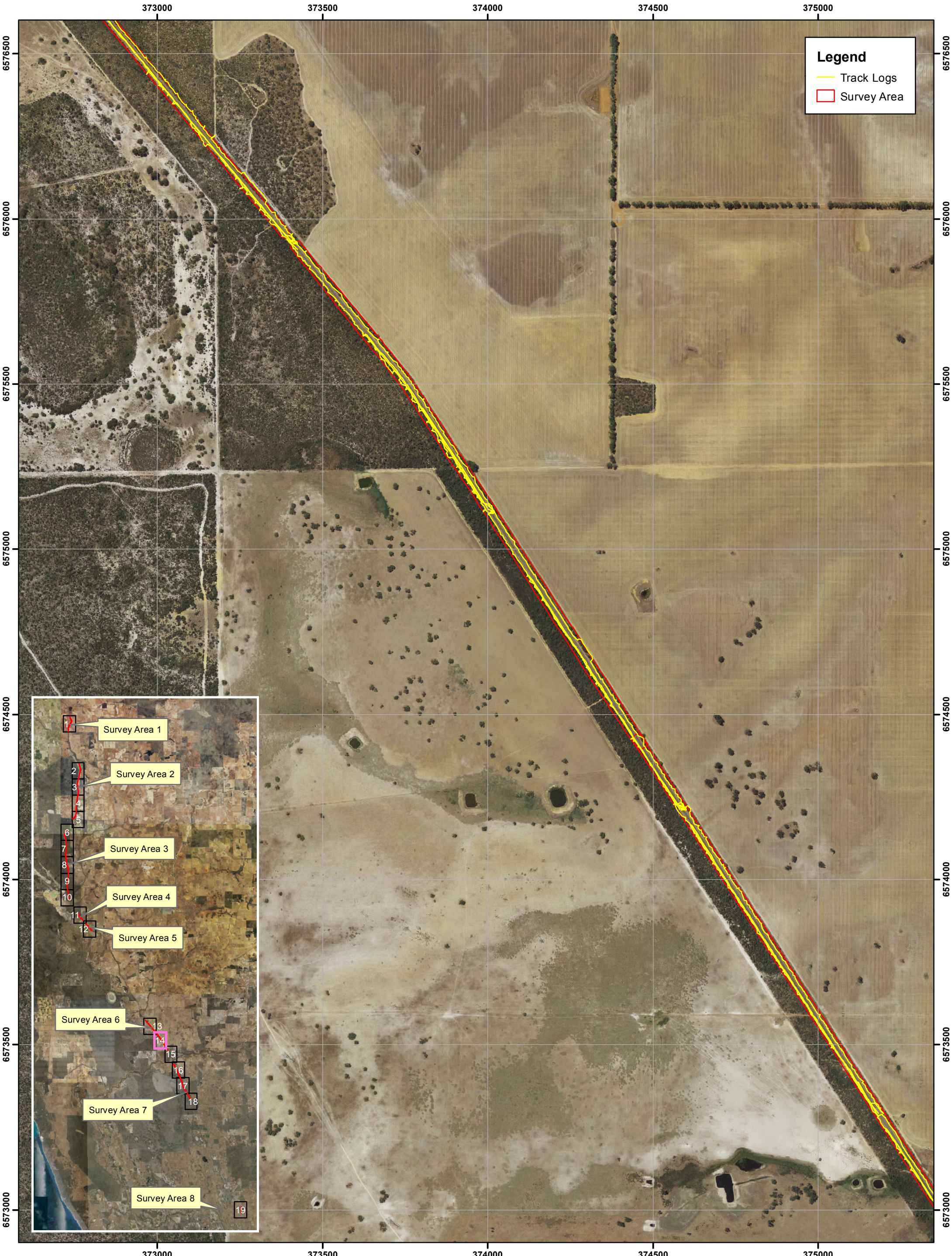

This map should only be used in conjunction with WEC report MR17-57-01.

Survey Area Track Logs

Revision: A - 24 Nov 2017 Scale: 1:10,000 (A3)

Author: Alison Saligari
 WEC Ref: MR17-57-01
 Filename: MR17-57-01-f03.mxd
 Projection: GDA 1994 MGA Zone 50

Figure
3.14



This map should only be used in conjunction with WEC report MR17-57-01.



Survey Area Track Logs

Revision: A - 24 Nov 2017

Scale: 1:10,000 (A3)

Author: Alison Saligari

WEC Ref: MR17-57-01

Filename: MR17-57-01-f03.mxd

Projection: GDA 1994 MGA Zone 50

Figure

3.15

377000

377500

378000

378500

379000

6569500

6569000

6568500

6568000

6567500

6567000

6566500

6569500

6569000

6568500

6568000

6567500

6567000

6566500

Legend

- Track Logs
- Survey Area

Survey Area 1

Survey Area 2

Survey Area 3

Survey Area 4

Survey Area 5

Survey Area 6

Survey Area 7

Survey Area 8

WOODMAN
ENVIRONMENTAL

This map should only be used in conjunction with WEC report MR17-57-01.

Survey Area Track Logs

Revision: A - 24 Nov 2017 Scale: 1:10,000 (A3)

Author: Alison Saligari

WEC Ref: MR17-57-01

Filename: MR17-57-01-f03.mxd

Projection: GDA 1994 MGA Zone 50

Figure

3.16



This map should only be used in conjunction with WEC report MR17-57-01.



Survey Area Track Logs

Revision: A - 24 Nov 2017

Scale: 1:10,000 (A3)

Author: Alison Saligari

WEC Ref: MR17-57-01

Filename: MR17-57-01-f03.mxd

Projection: GDA 1994 MGA Zone 50

Figure

3.17

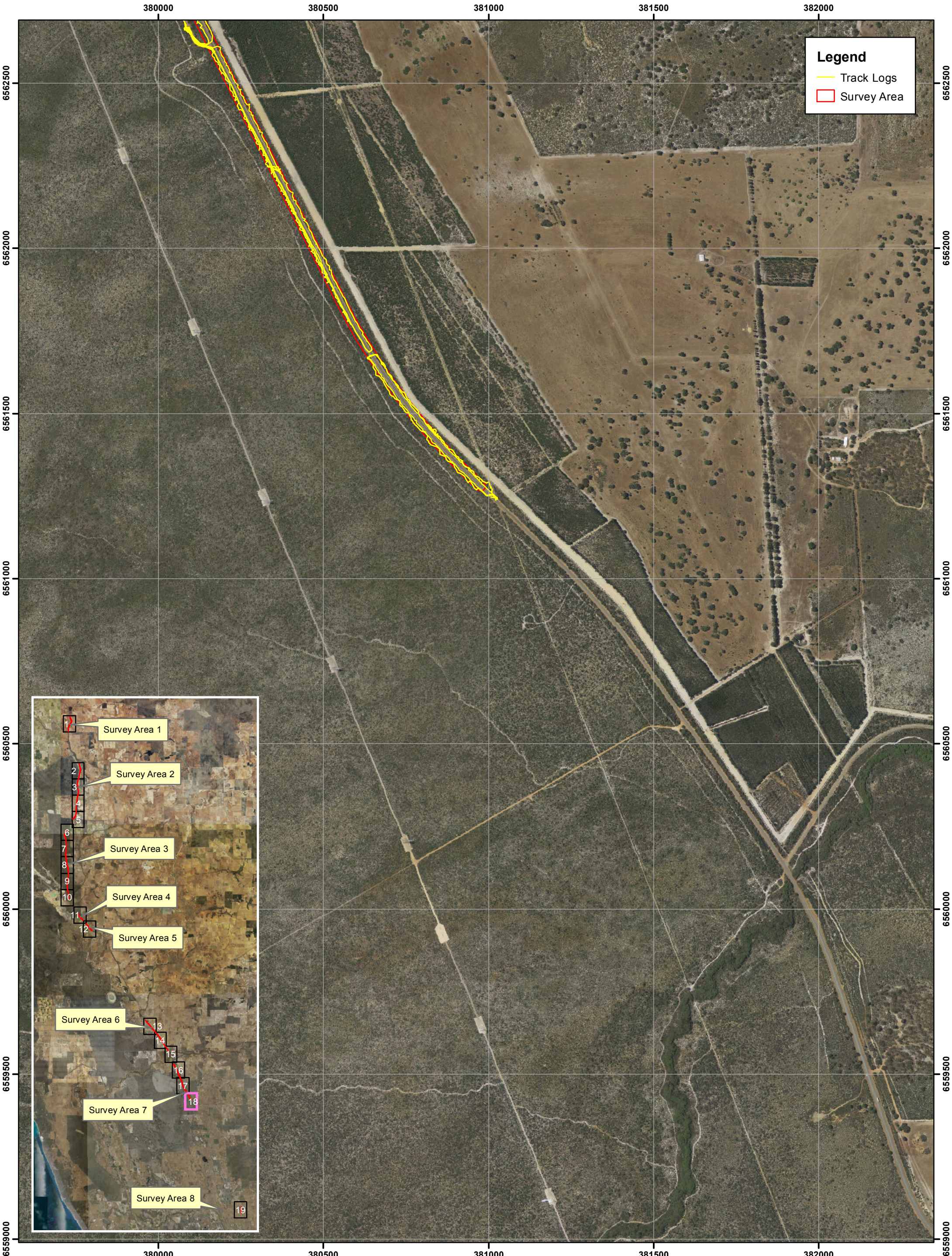

This map should only be used in conjunction with WEC report MR17-57-01.



Survey Area Track Logs

Revision: A - 24 Nov 2017

Scale: 1:10,000 (A3)

Author: Alison Saligari

WEC Ref: MR17-57-01

Filename: MR17-57-01-f03.mxd

Projection: GDA 1994 MGA Zone 50

Figure

3.18

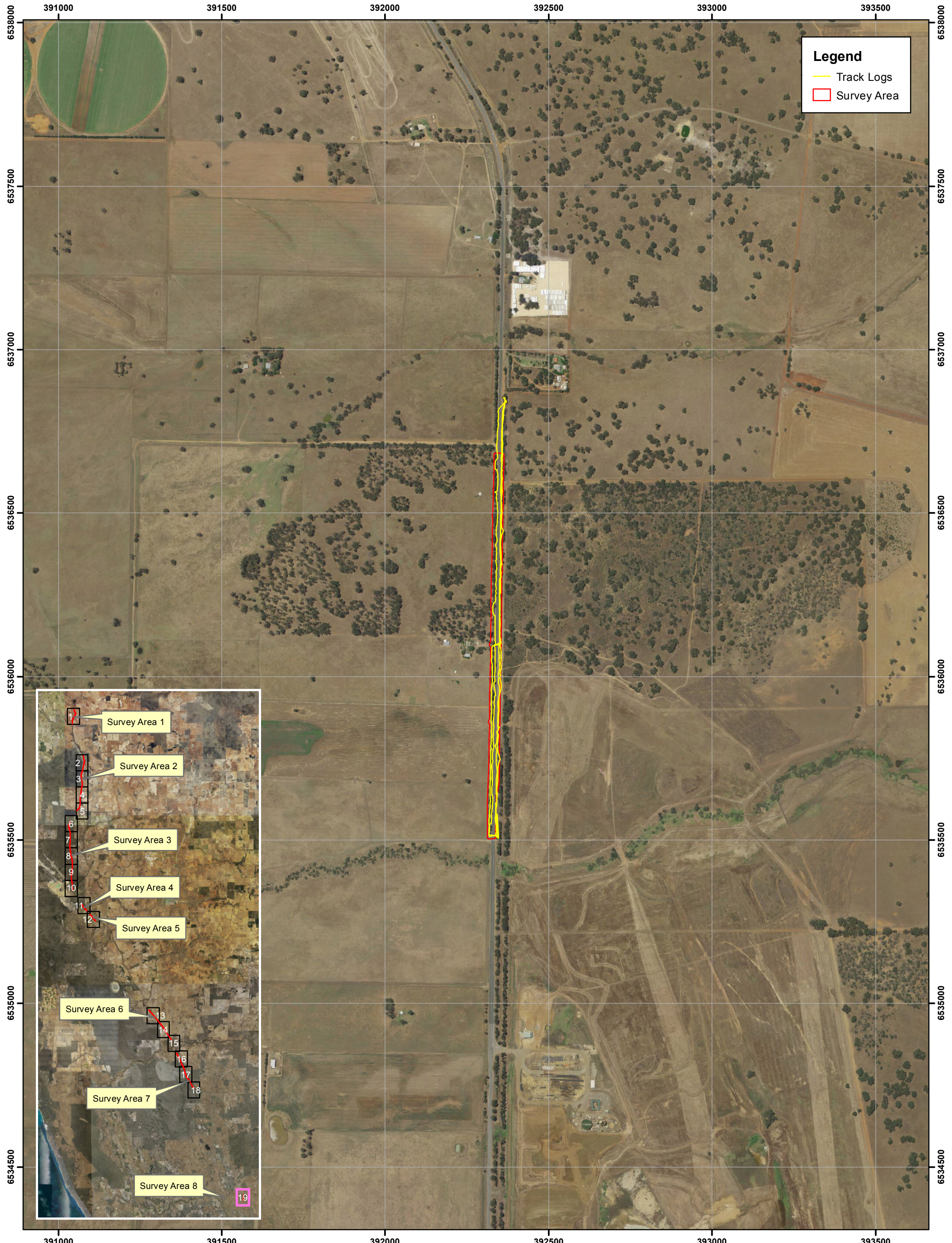

Legend

- Track Logs
- Survey Area

This map should only be used in conjunction with WEC report MR17-57-01.

Survey Area Track Logs

Revision: A - 24 Nov 2017 Scale: 1:10,000 (A3)

Author: Alison Saligari
 WEC Ref: MR17-57-01
 Filename: MR17-57-01-f03.mxd
 Projection: GDA 1994 MGA Zone 50

Figure
3.19